

Nina & Todd Palmer  
Project 1508  
Community : Inglewood

Length : 84 ft  
Height : 3 ft  
Gate - 6ft saloon style to match fence  
Materials : cedar

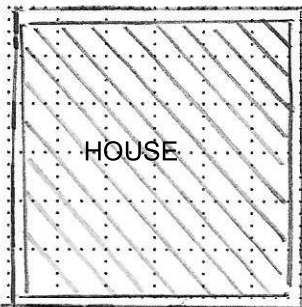

Plan view

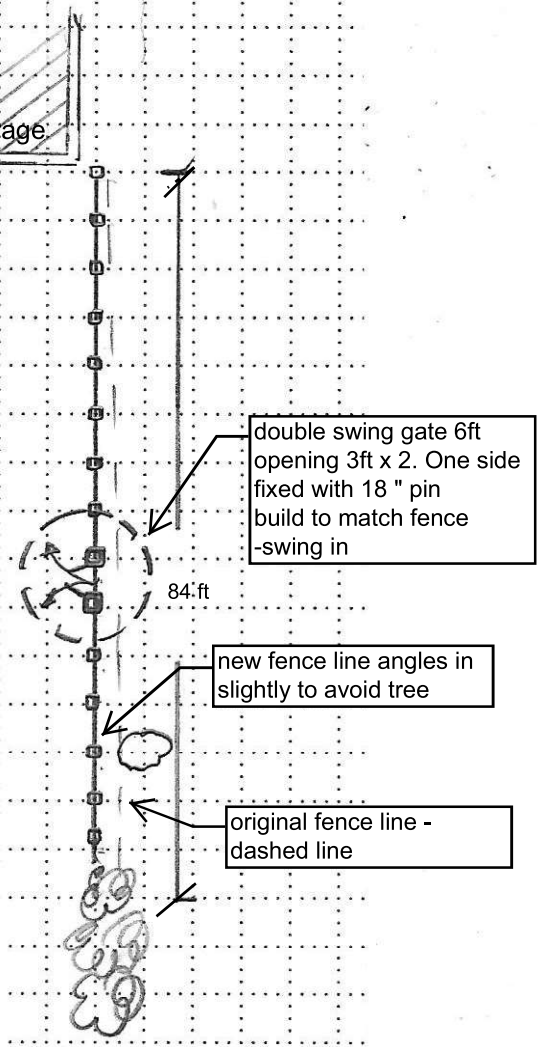
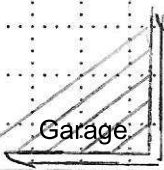

double swing gate 6ft opening 3ft x 2. One side fixed with 18" pin build to match fence -swinging in

new fence line angles in slightly to avoid tree

original fence line - dashed line

2x6 vertical at end posts & gate post

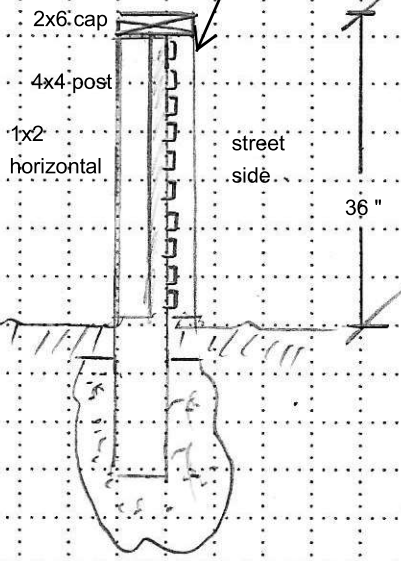

Cross section

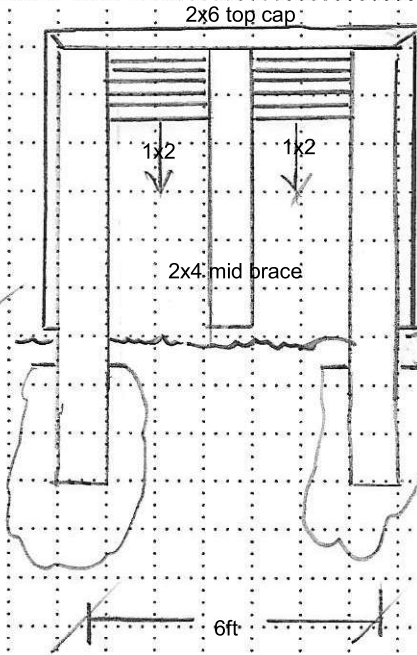

2x6 vertical at end posts and gate posts

concrete

yard side

street side

36"

6ft